

Trio for Clarinets

Originally for two oboes and English Horn

Allegro ♩ = 140

I Ludwig van Beethoven (1770-1827)

Copyright (c) 1997 by Oliver Seely
and assigned to the public domain.

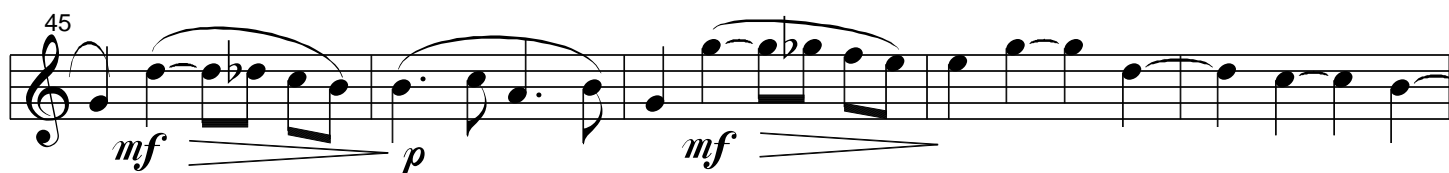
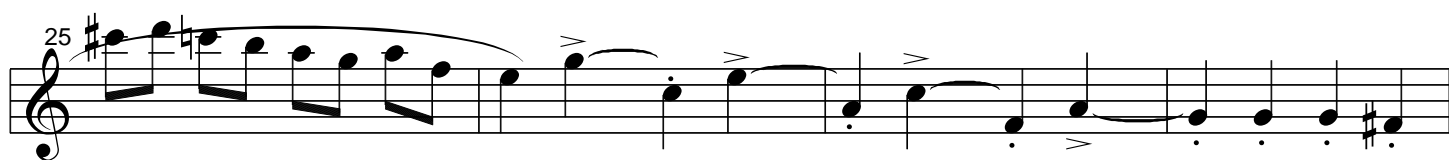

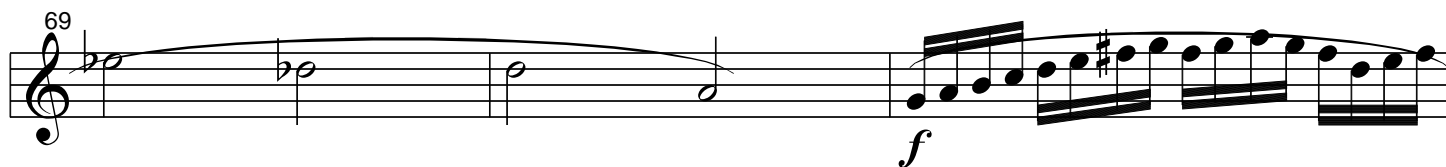
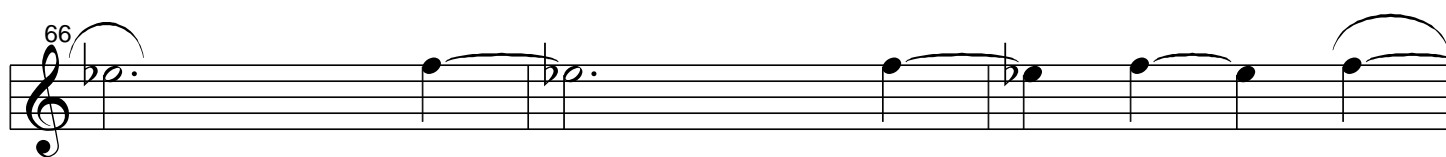
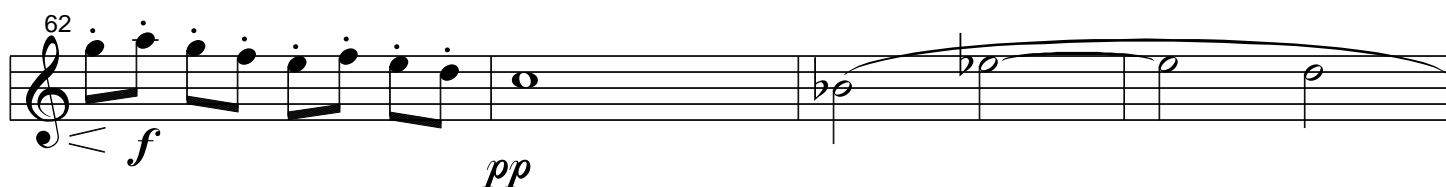
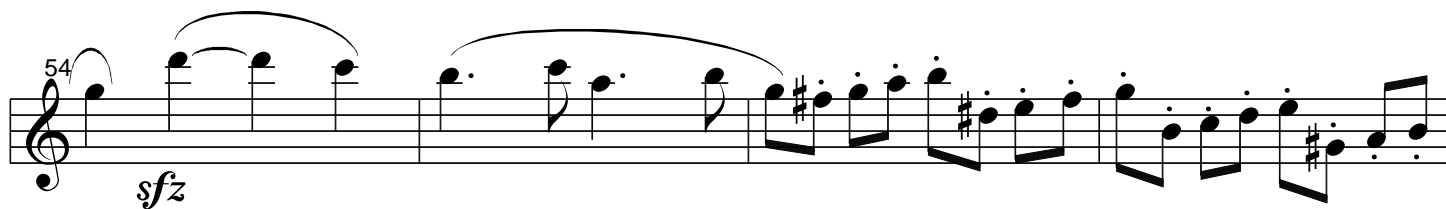
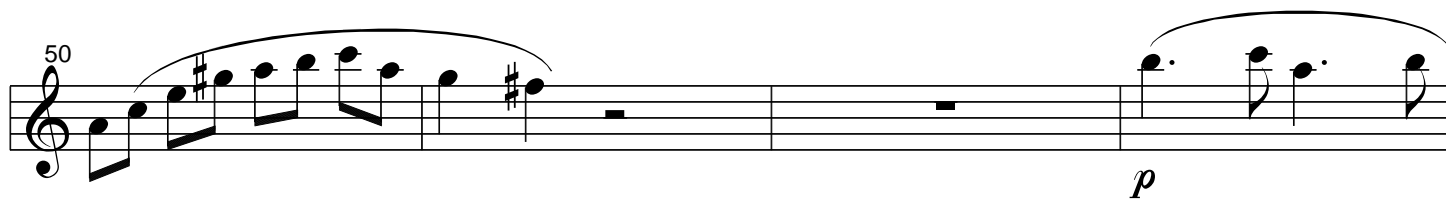

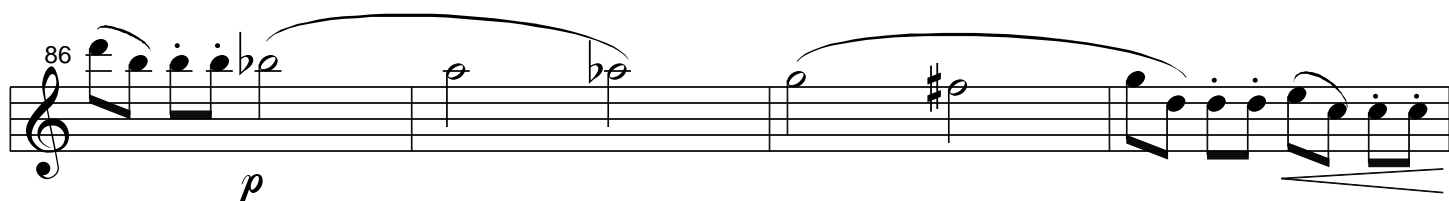
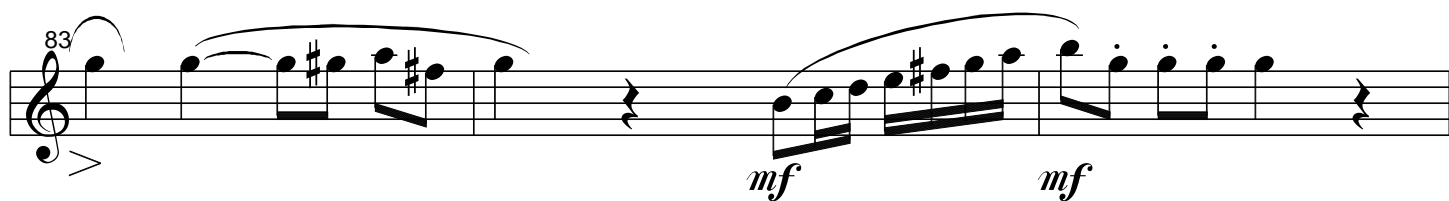
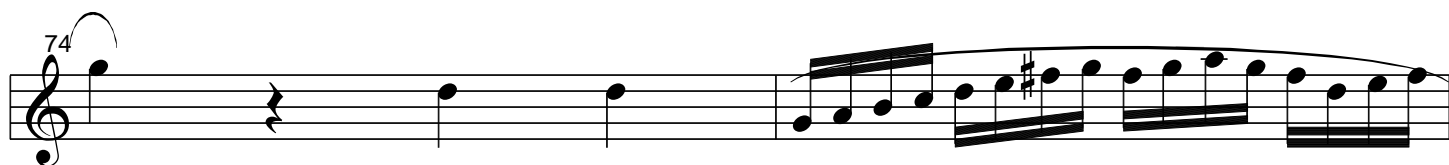

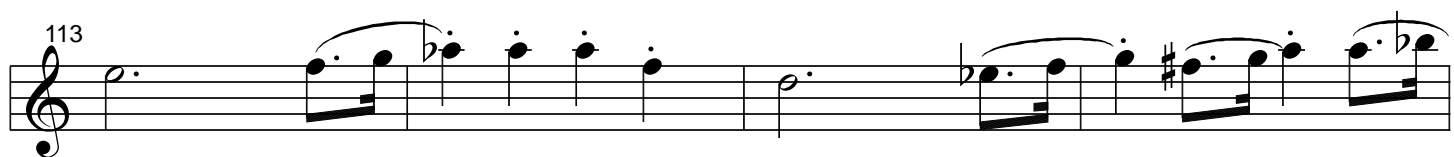
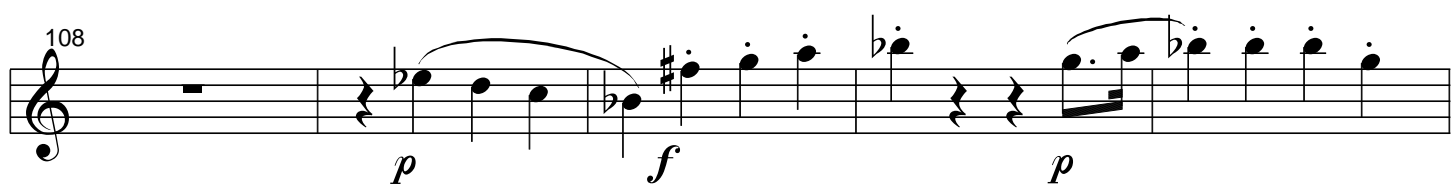
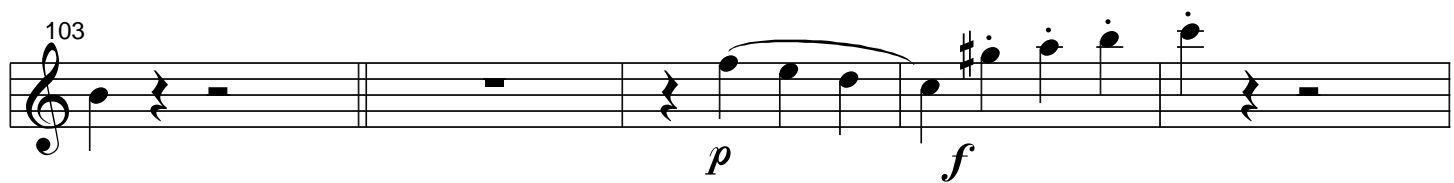
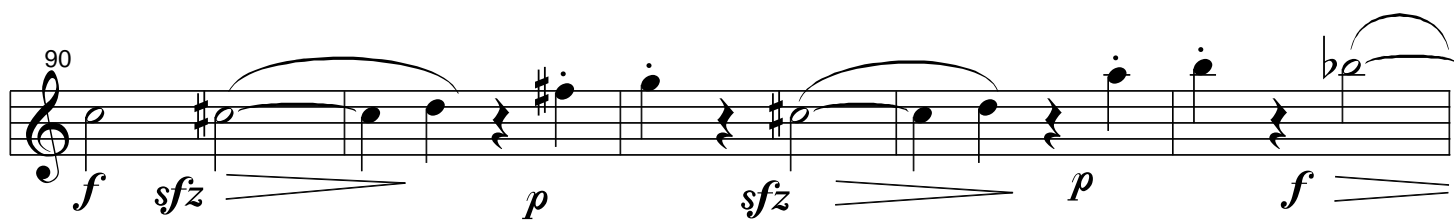

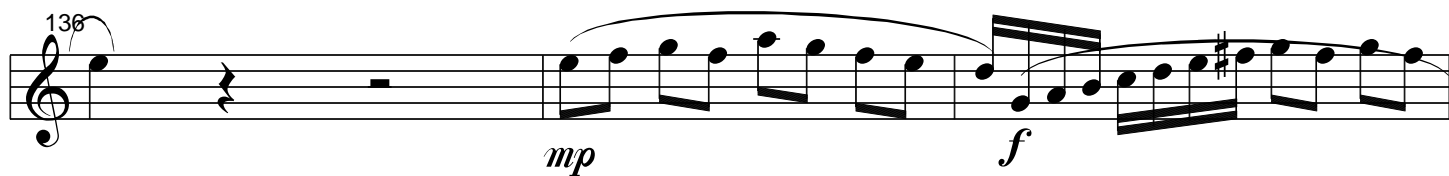
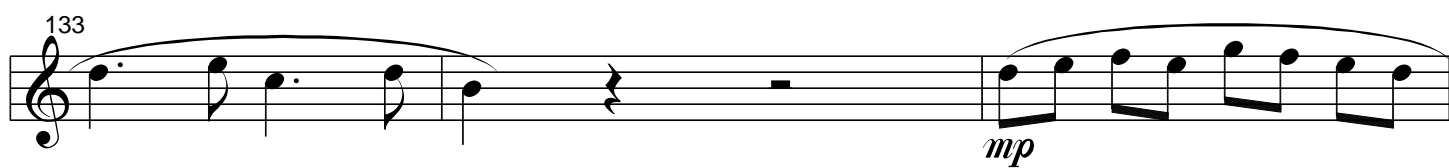
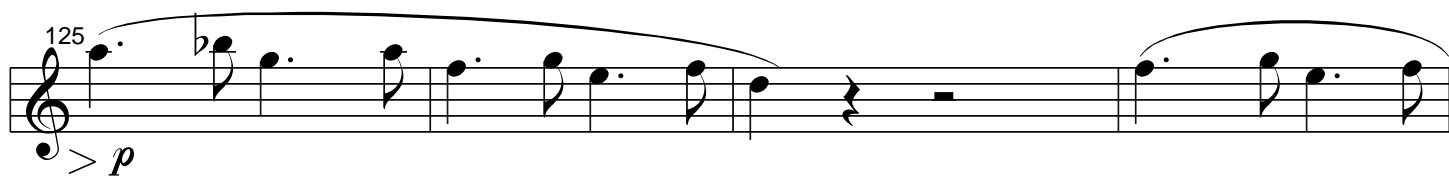
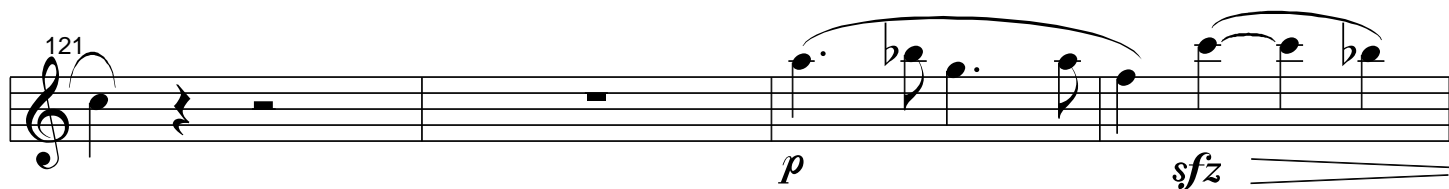
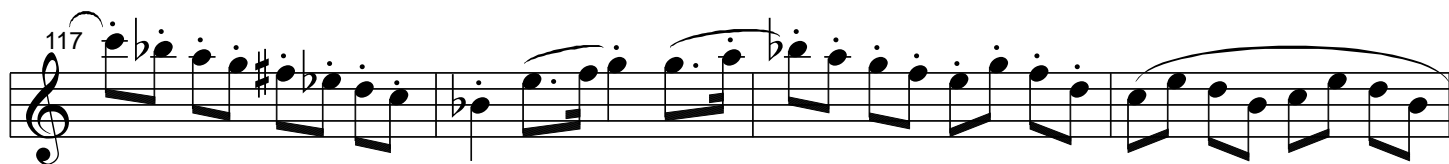

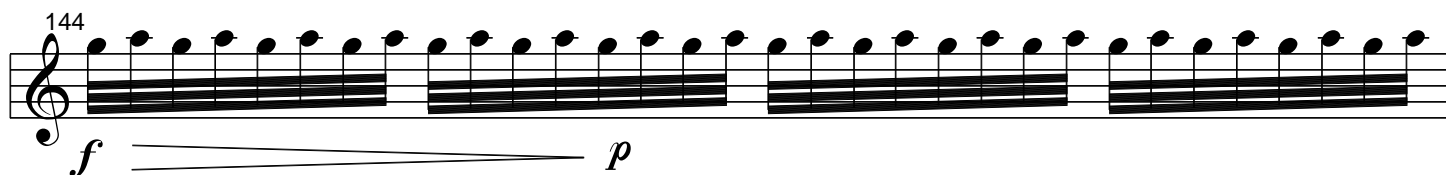
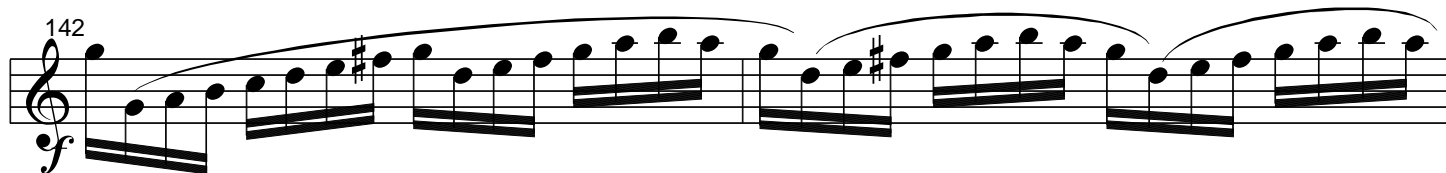
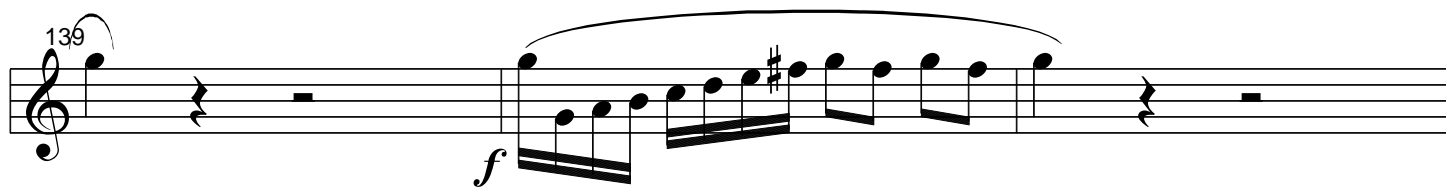

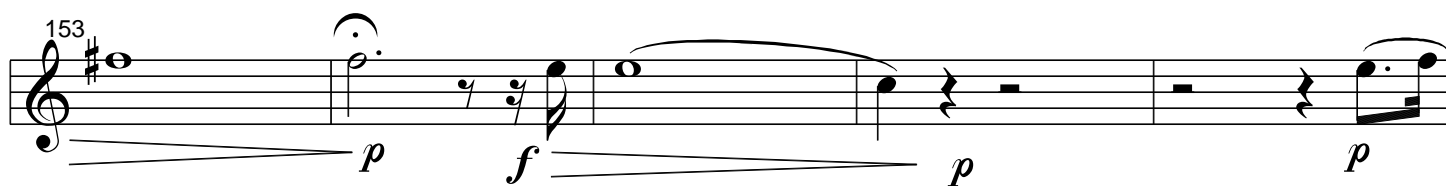
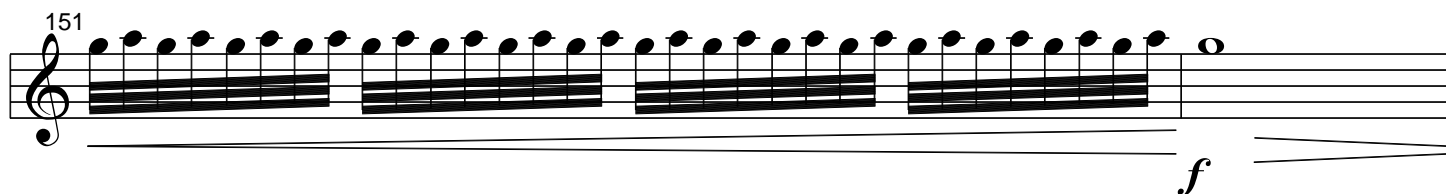

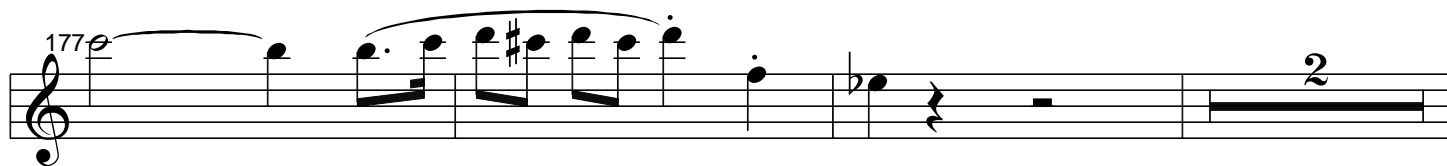
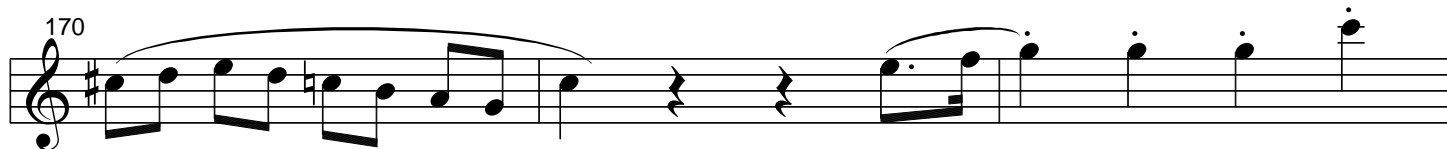
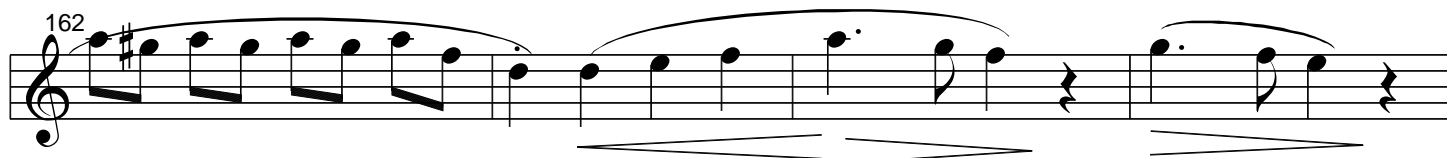

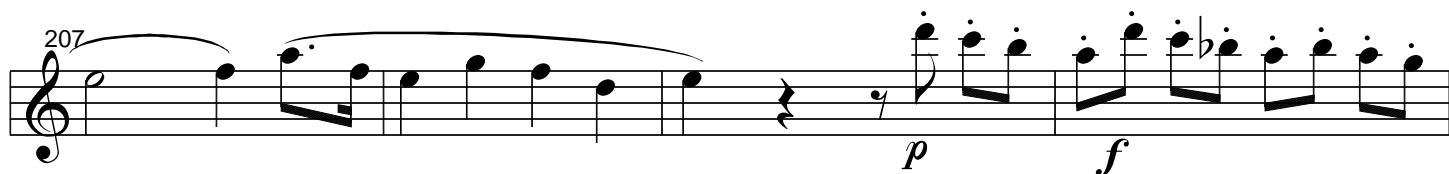
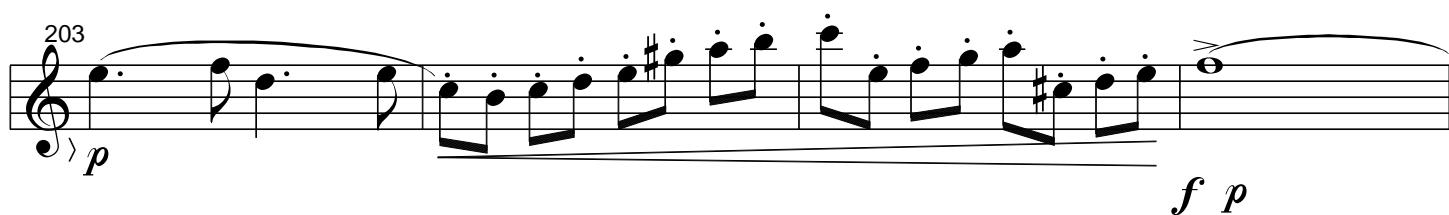
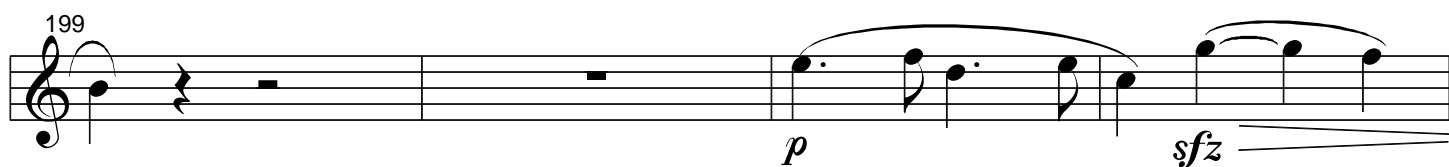
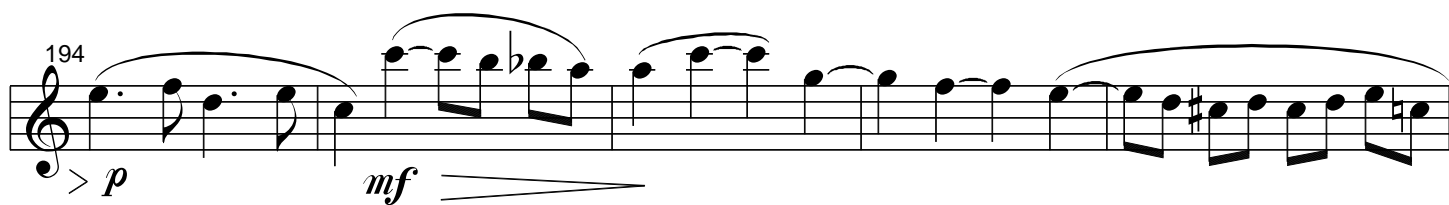
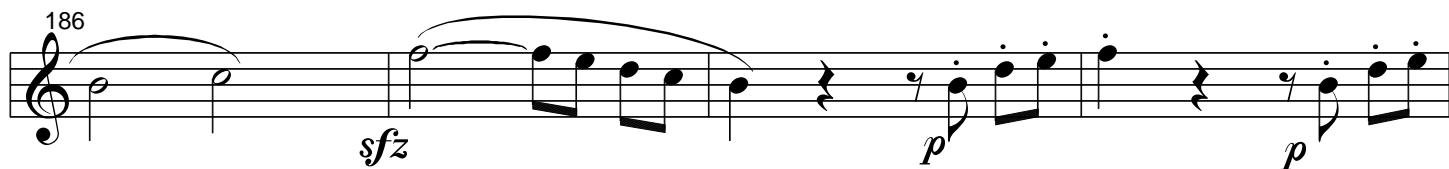

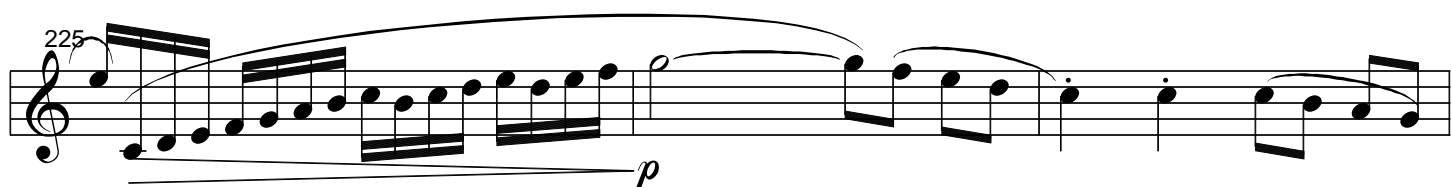
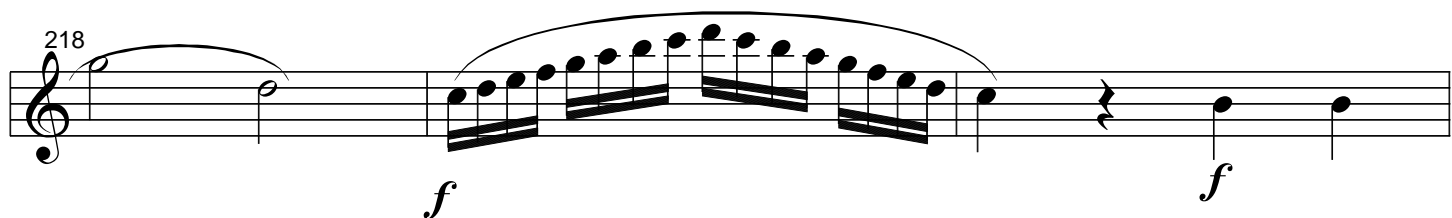
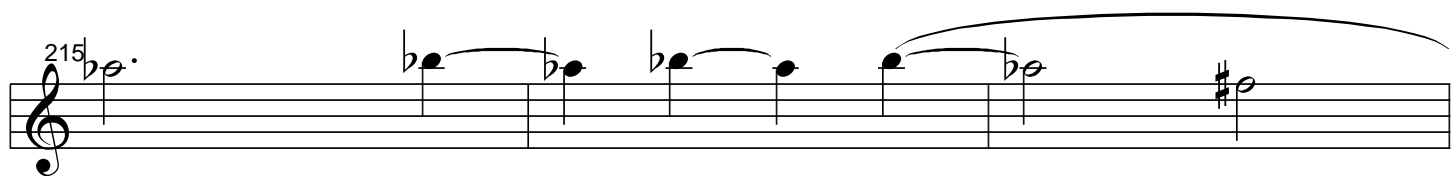
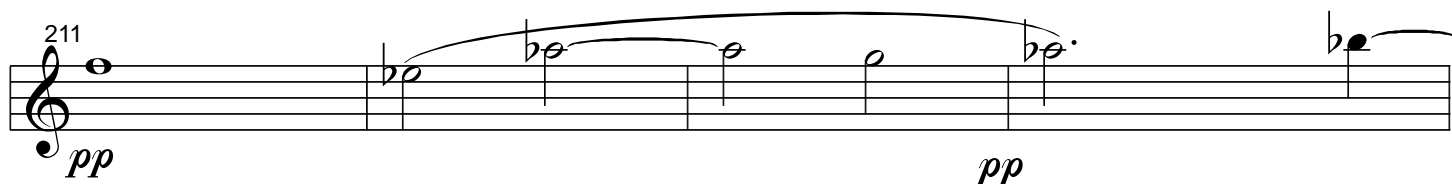

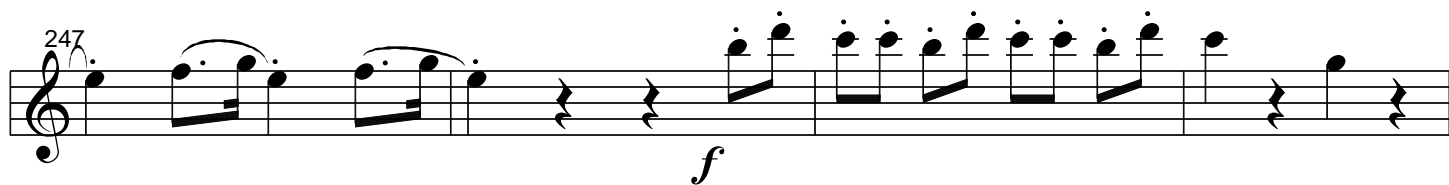
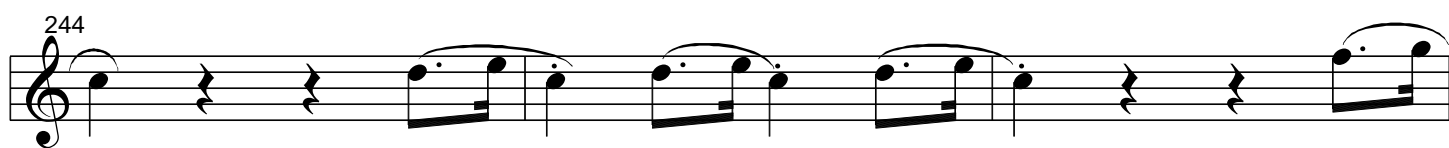
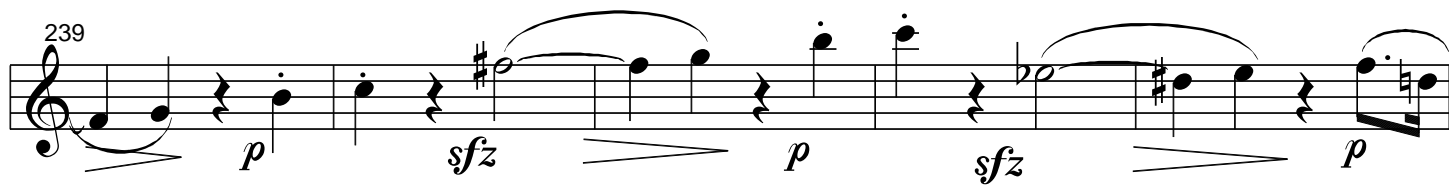
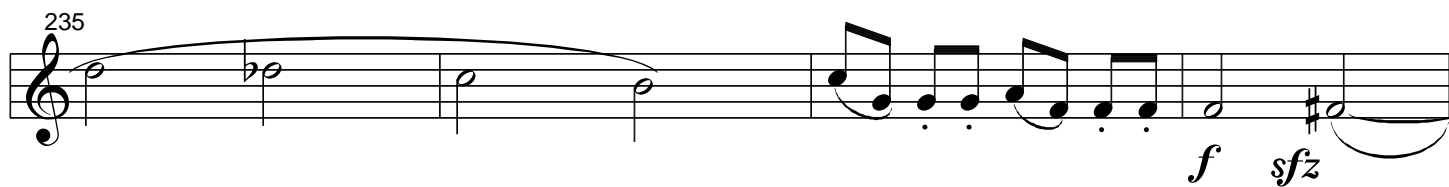
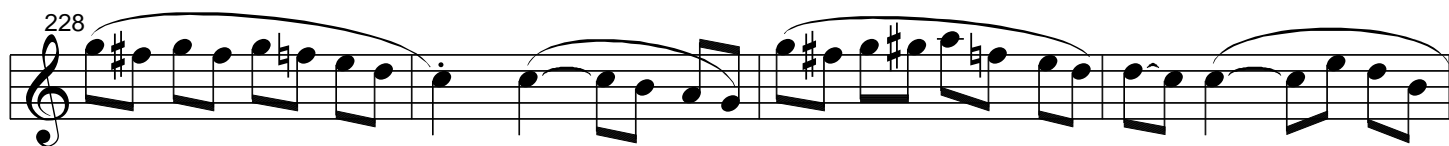

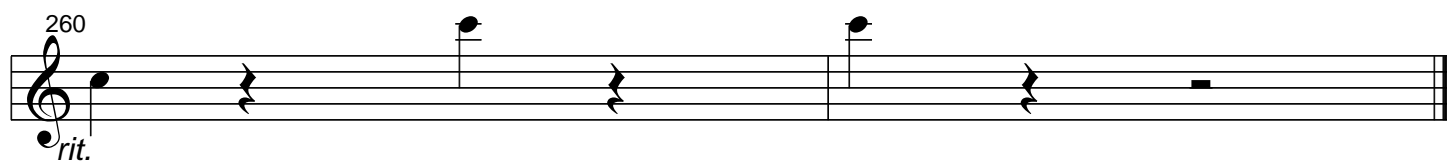
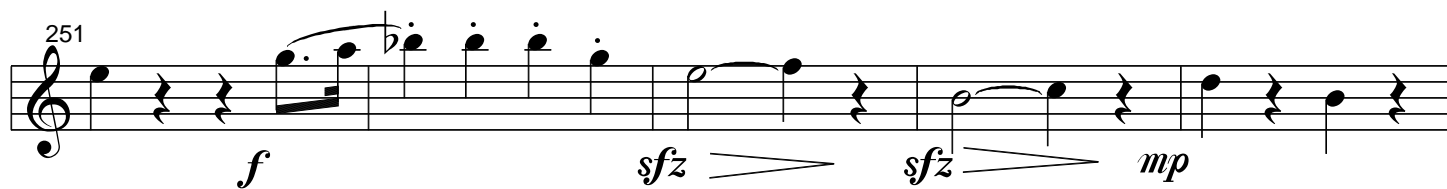

Trio for Clarinets

Originally for two oboes and English Horn

Allegro ♩ = 140

I Ludwig van Beethoven (1770-1827)

Copyright (c) 1997 by Oliver Seely
and assigned to the public domain.

29

45

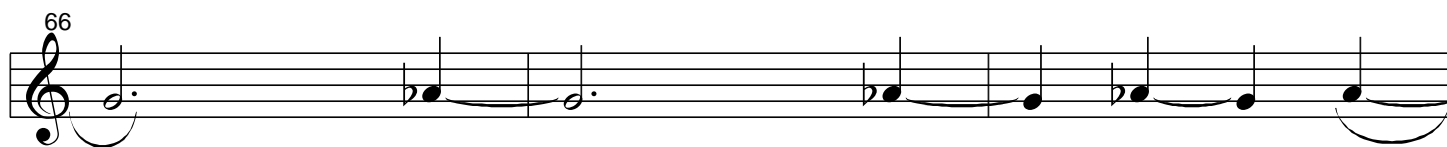
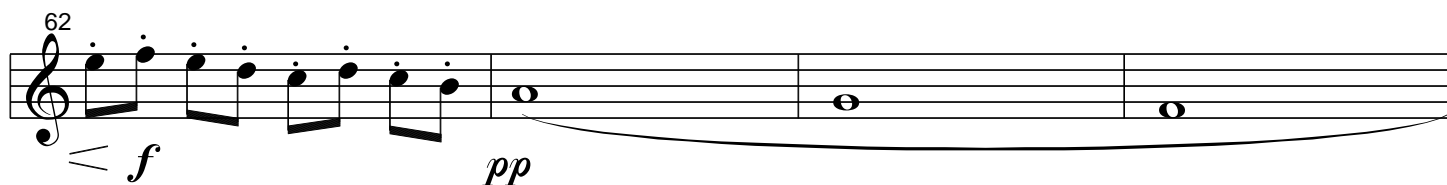
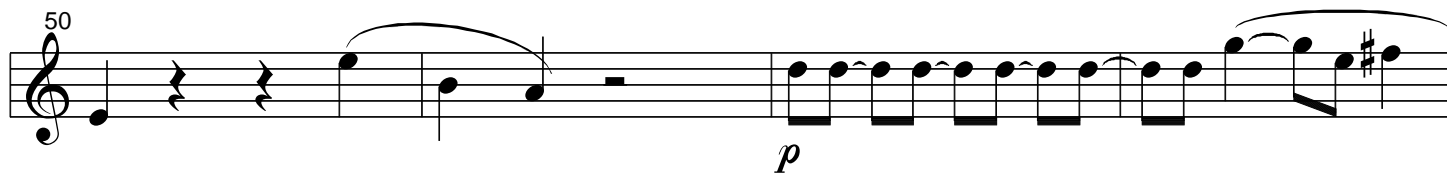

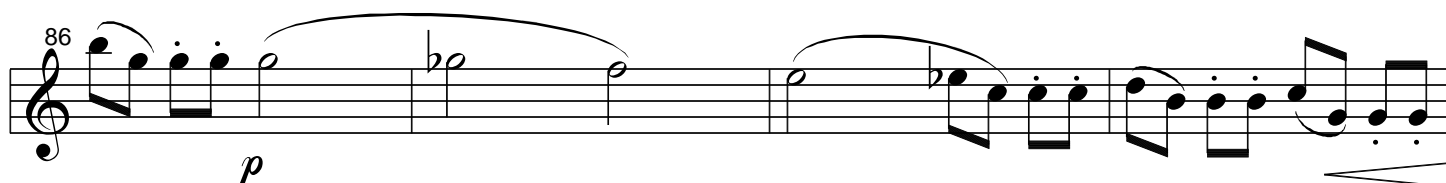
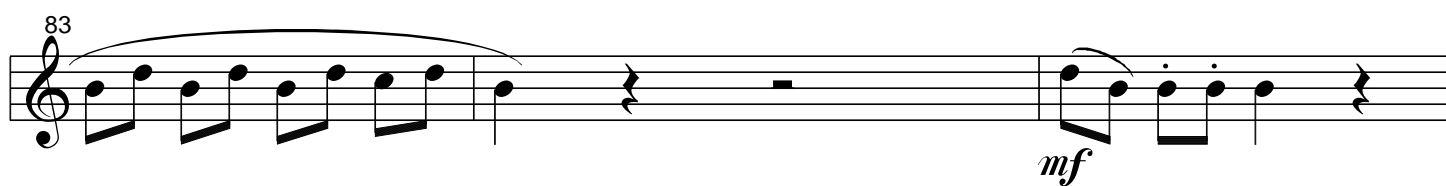
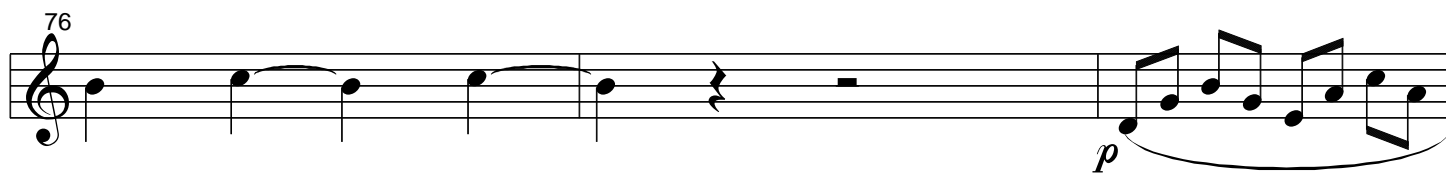
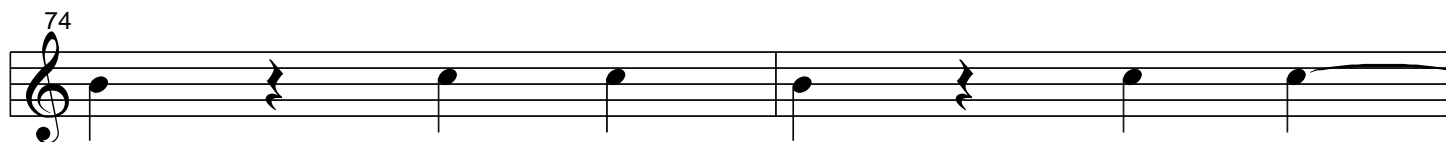
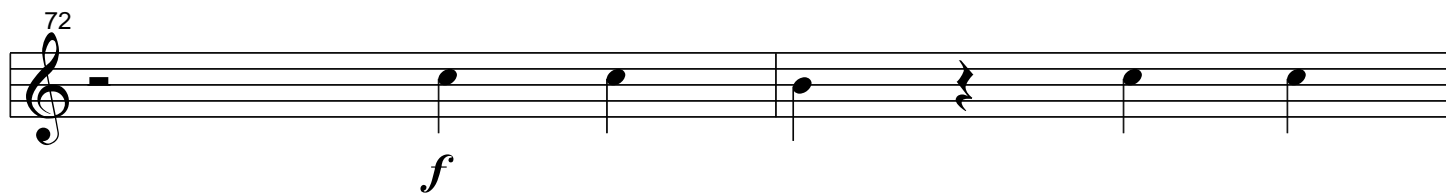

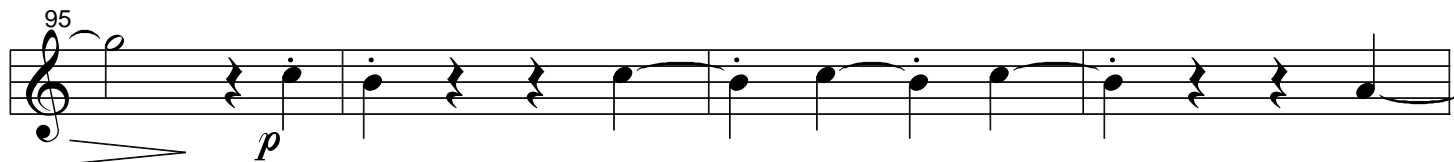
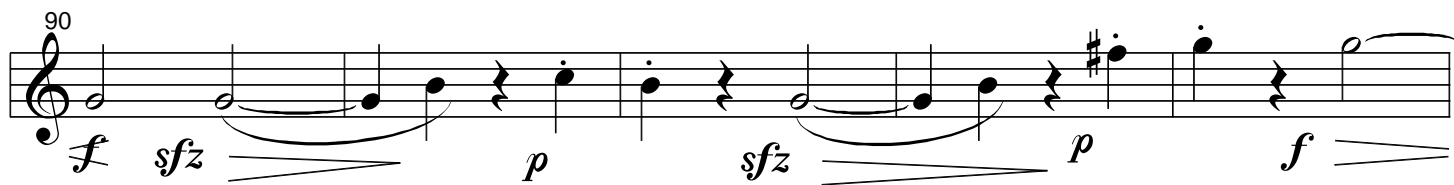

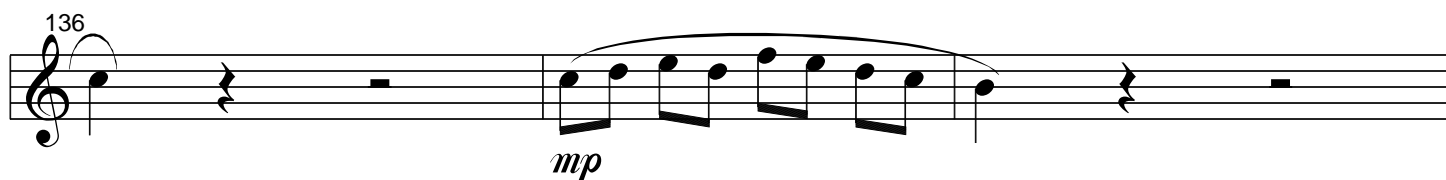
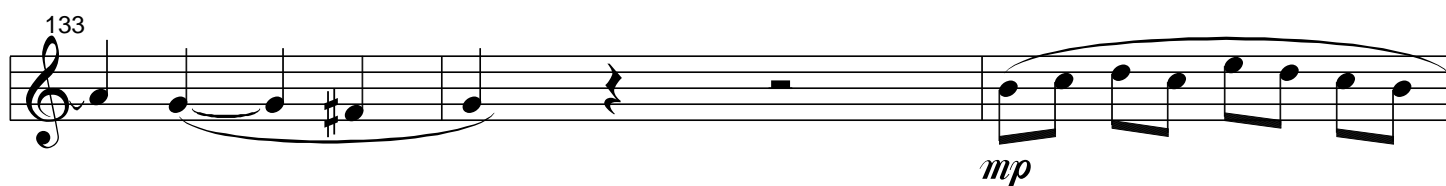
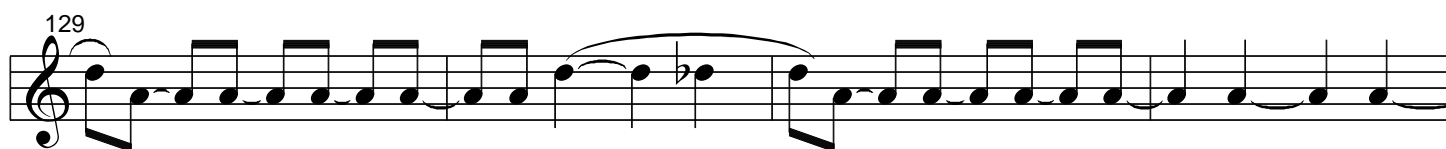

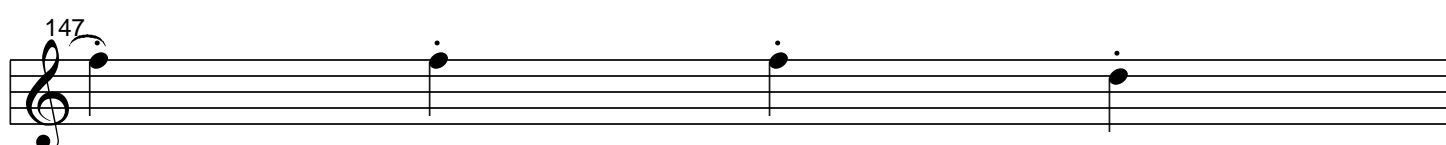
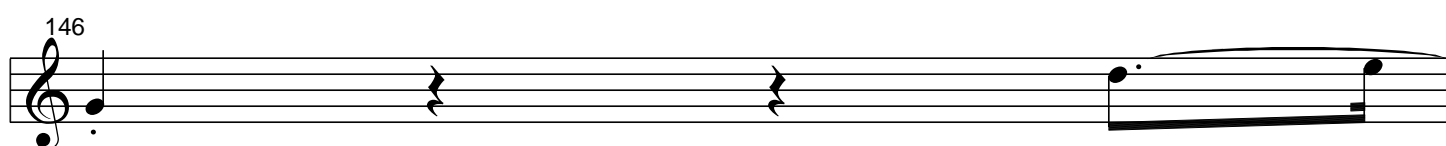
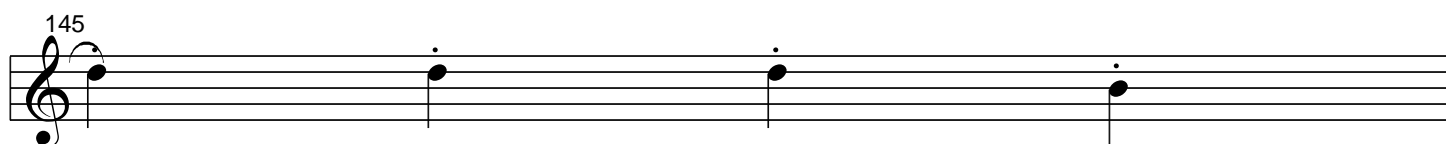
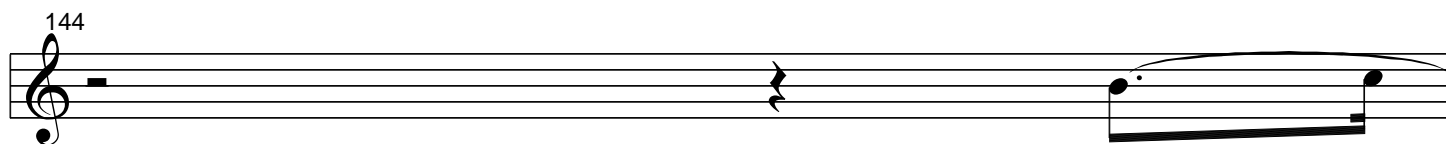
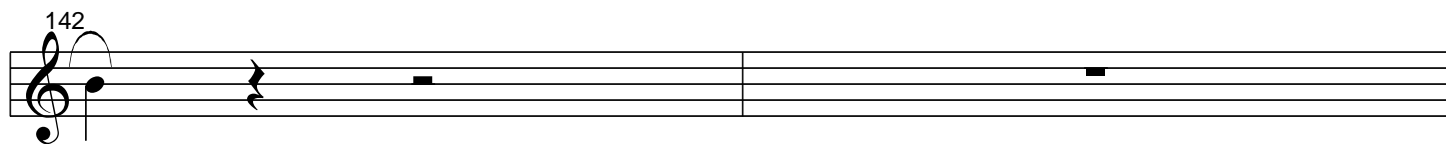
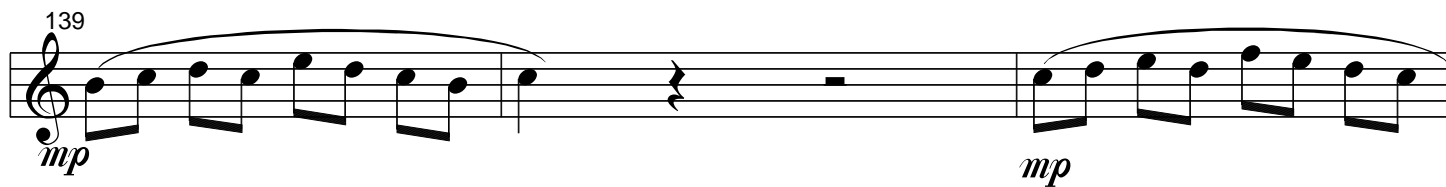

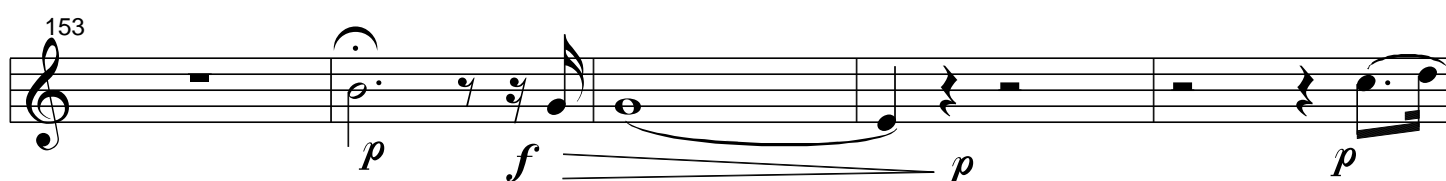
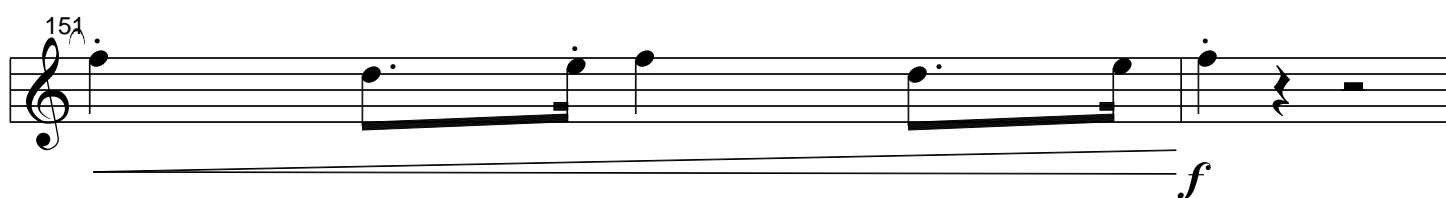
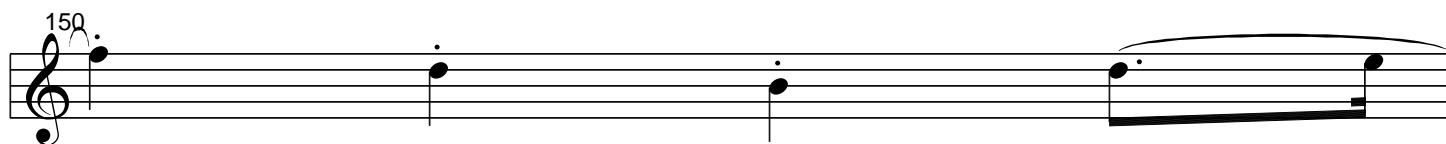
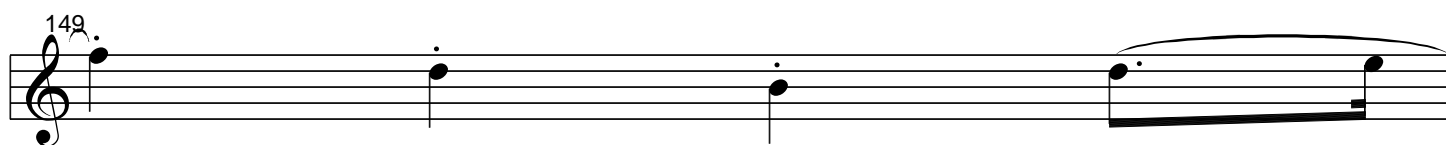
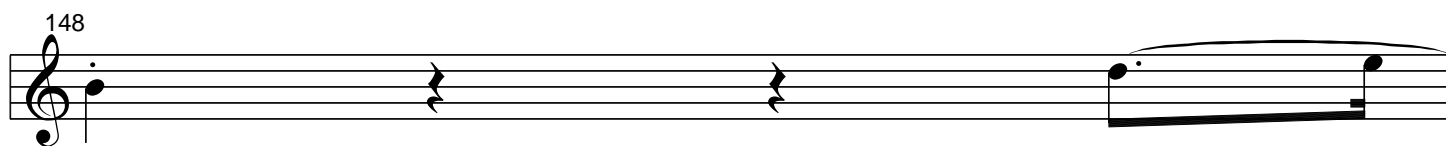

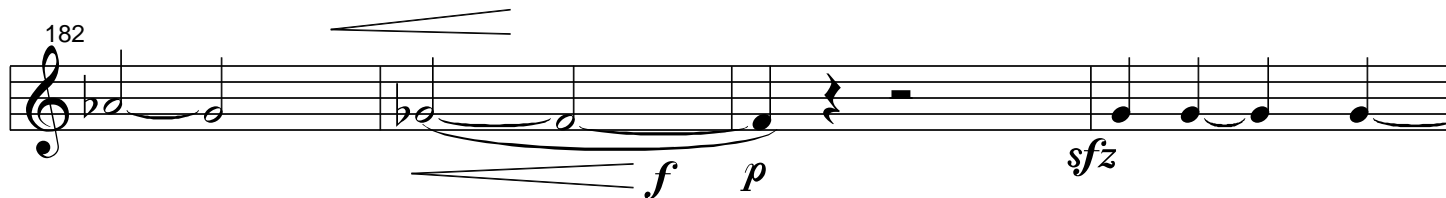
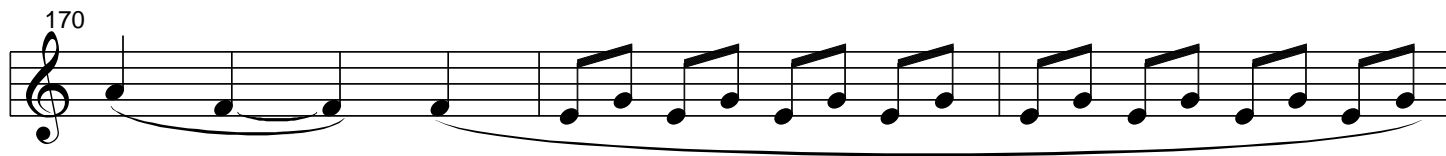
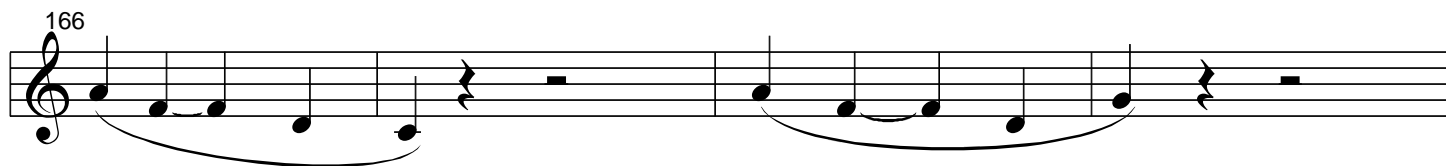
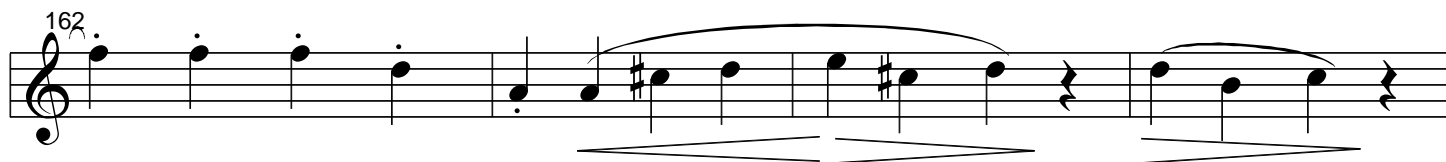

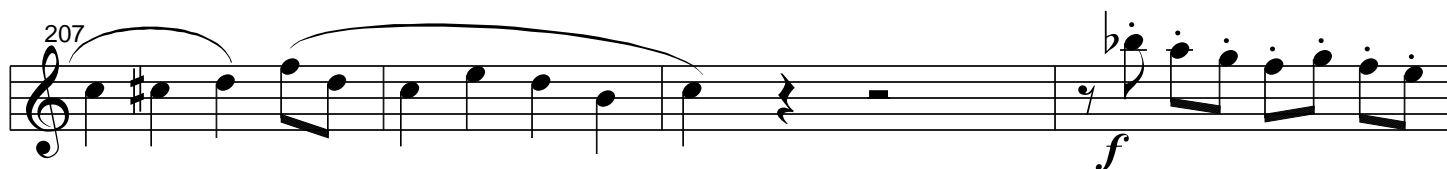
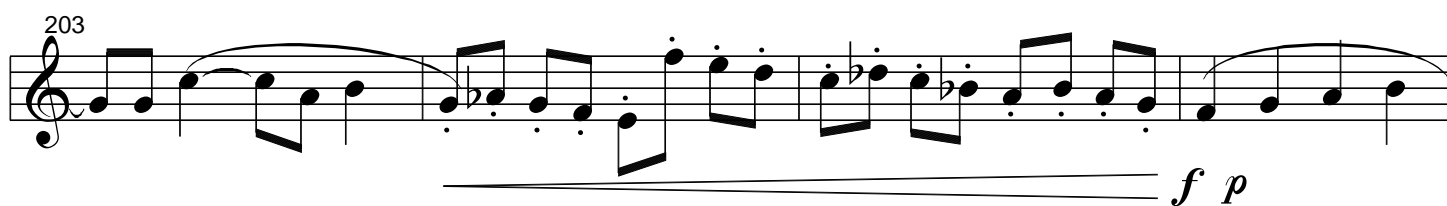
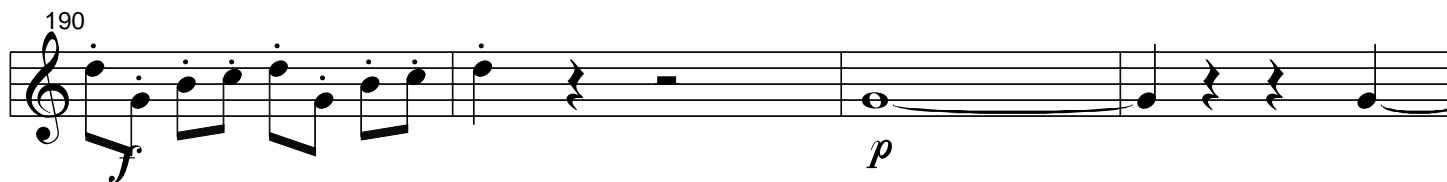
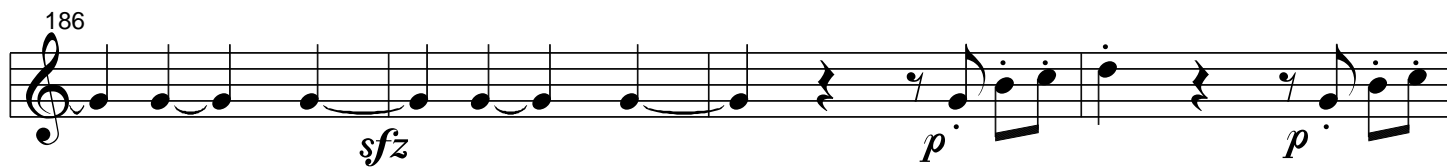

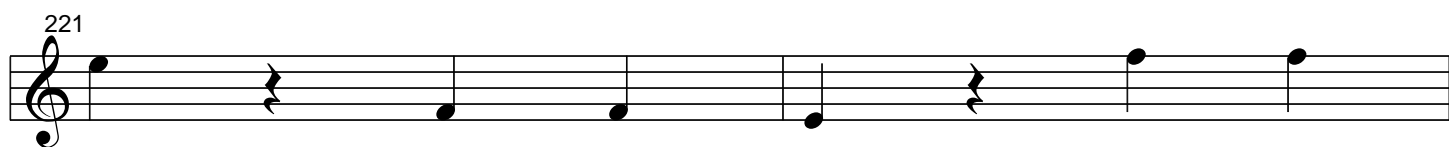
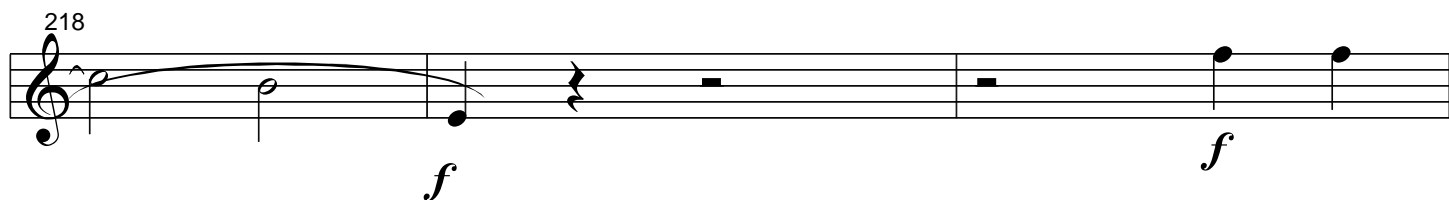
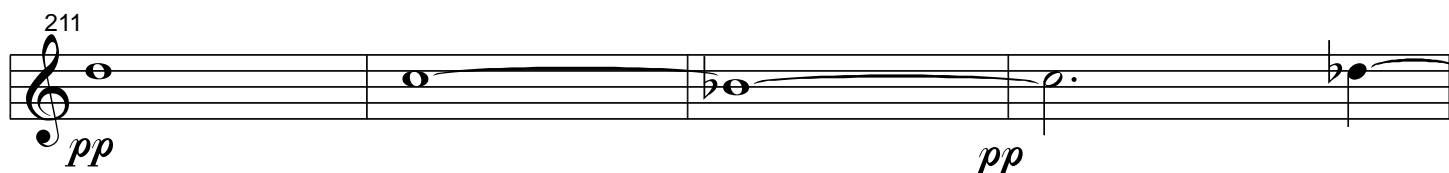

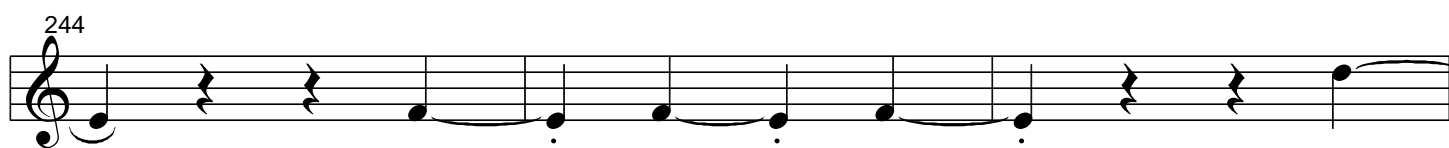
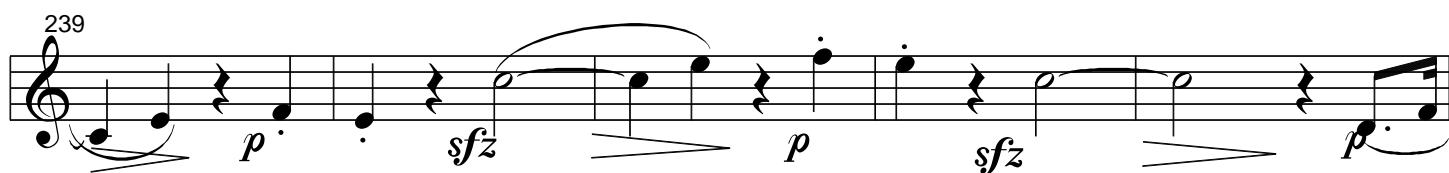
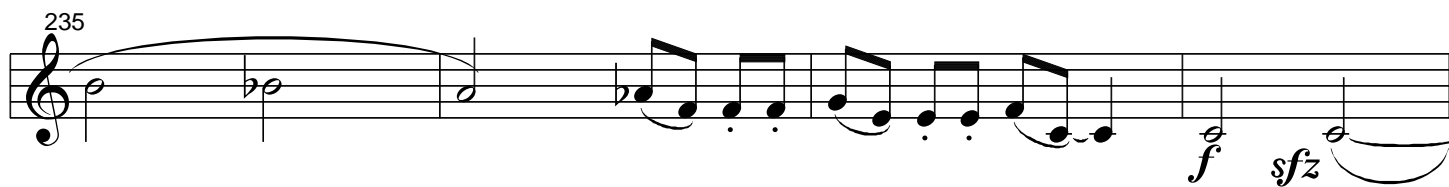
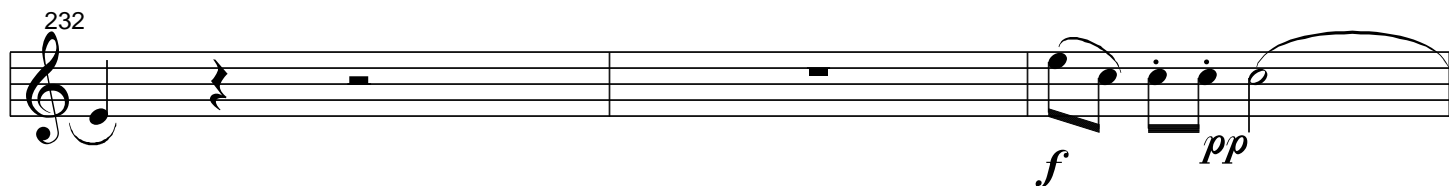

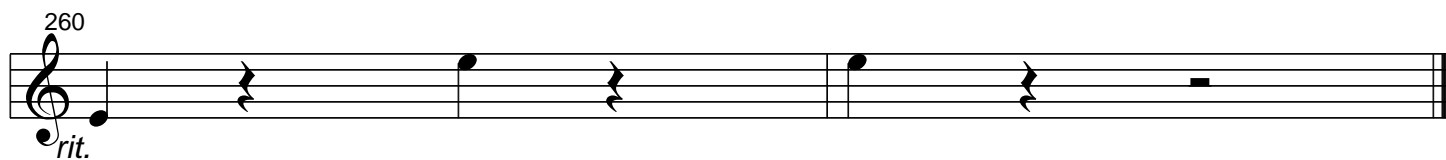
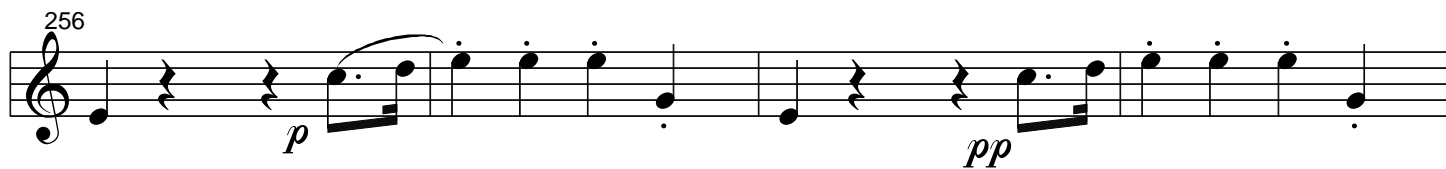

Trio for Clarinets

Originally for two oboes and English Horn

Allegro ♩ = 140

I Ludwig van Beethoven (1770-1827)

1

6

11

15

18

22

f

p

p

p

p

p

Copyright (c) 1997 by Oliver Seely
and assigned to the public domain.

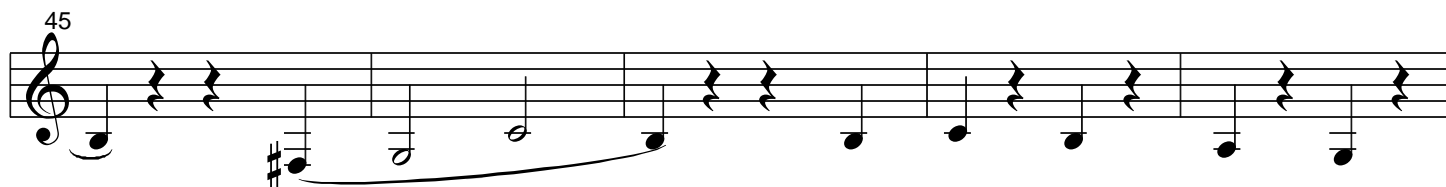
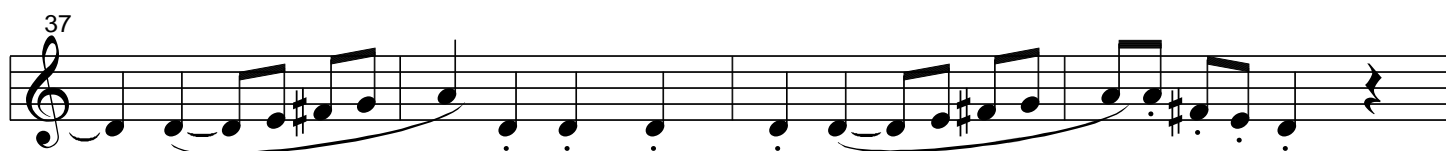
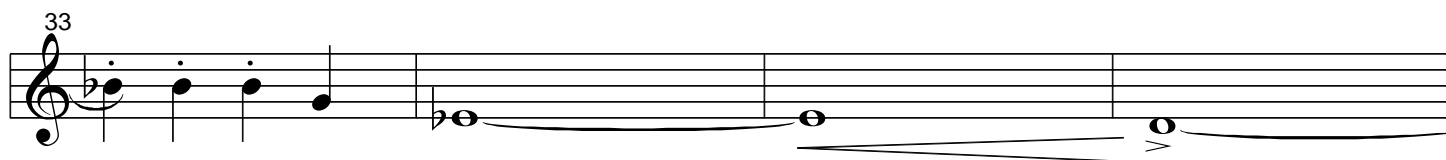

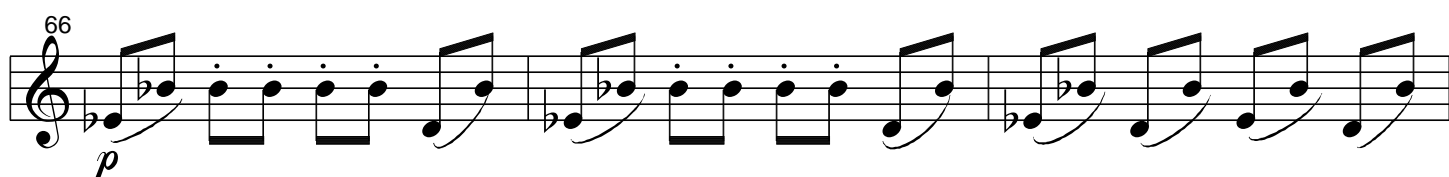
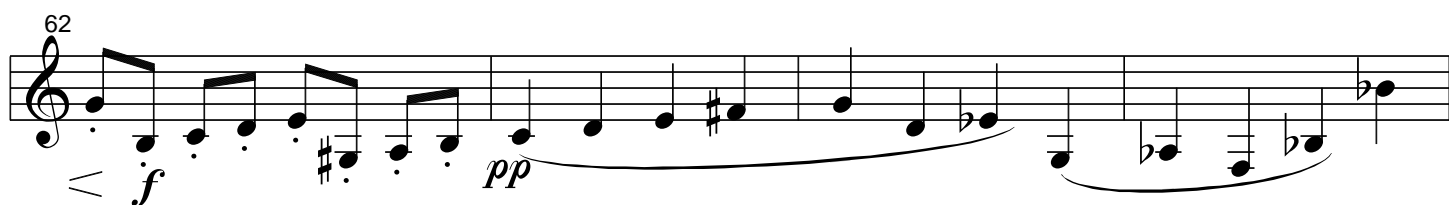
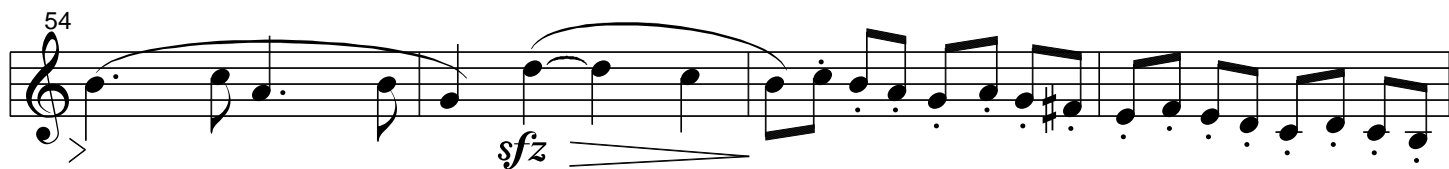
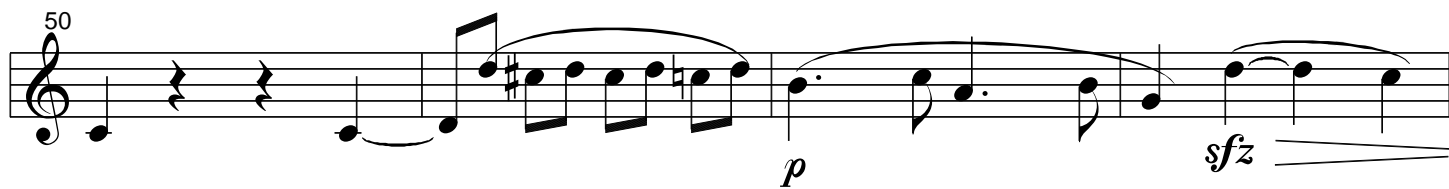

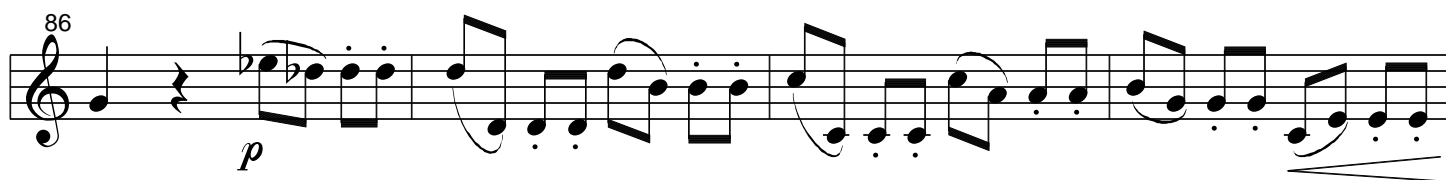
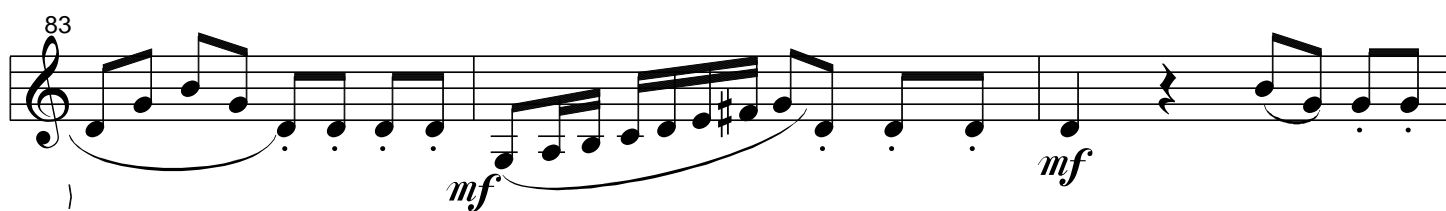
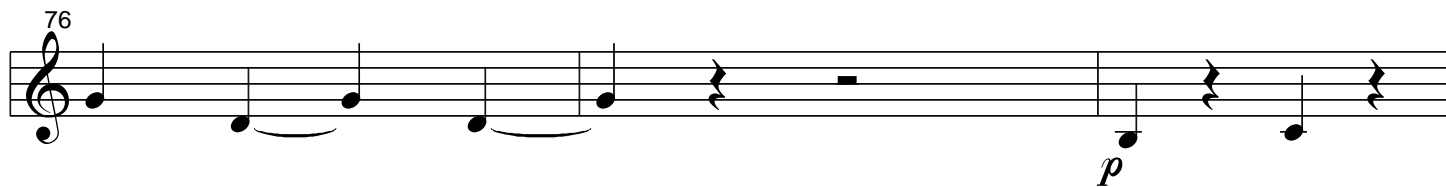
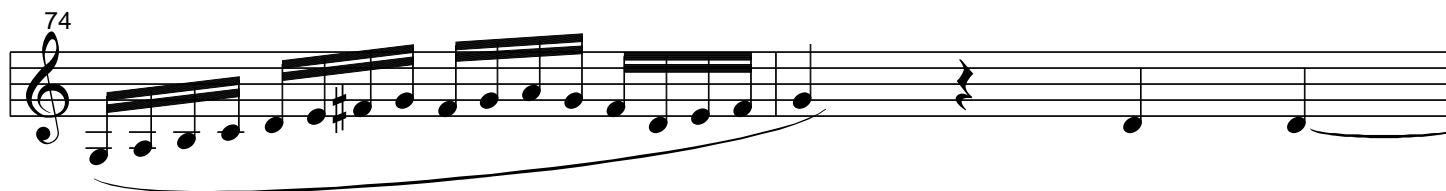
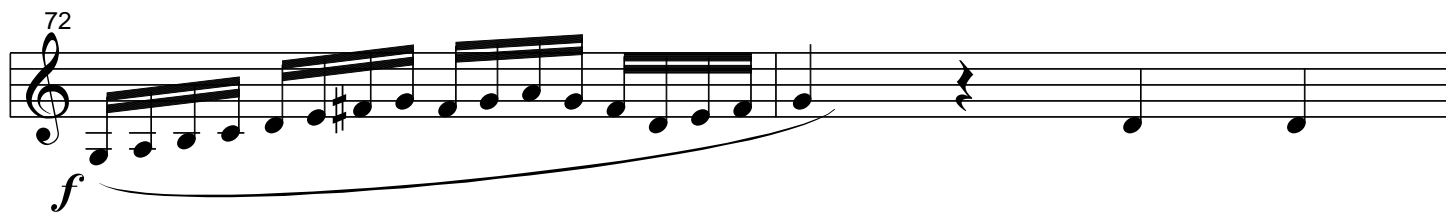

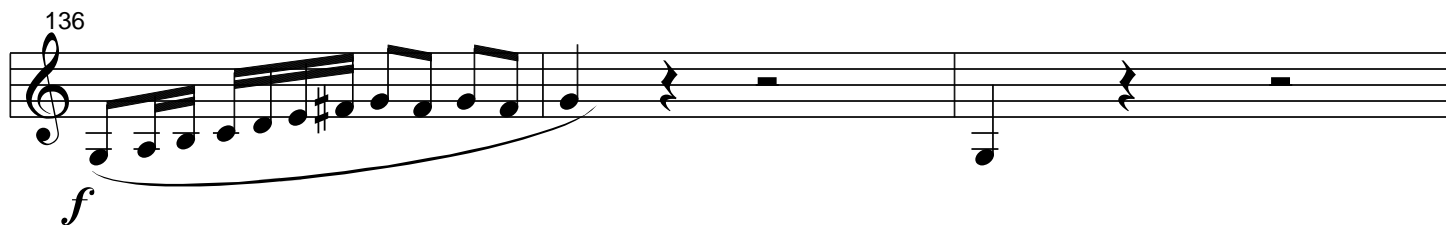
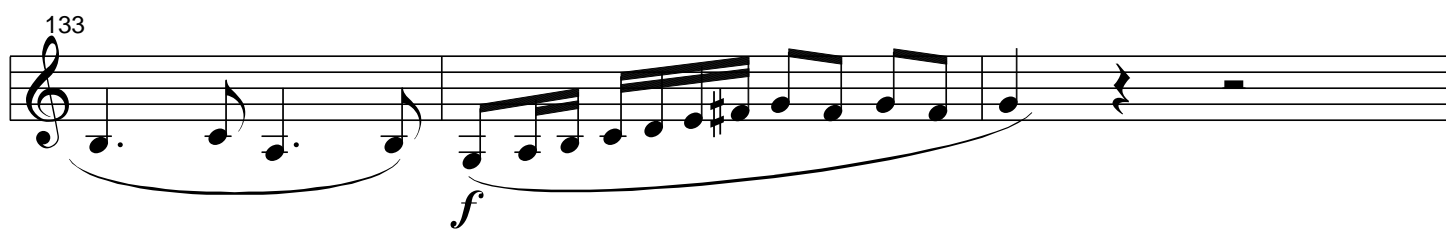
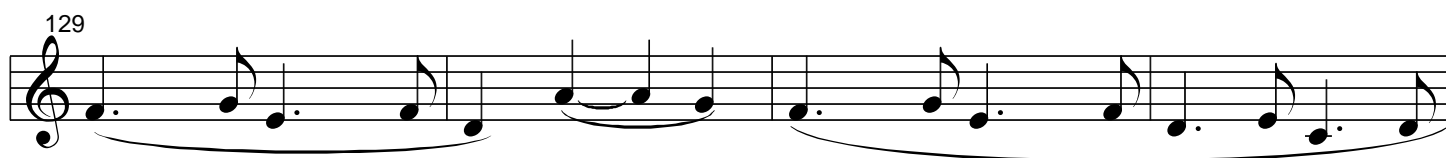
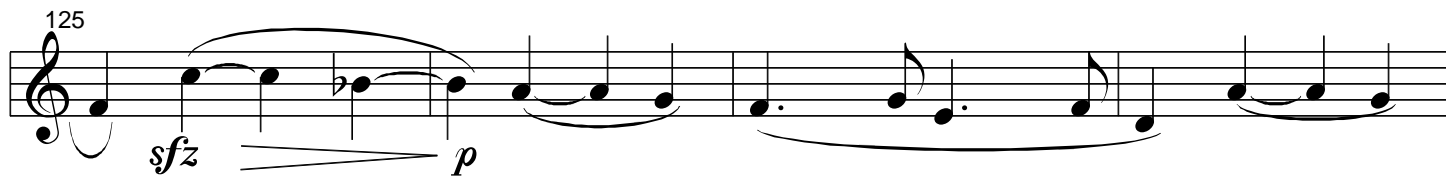
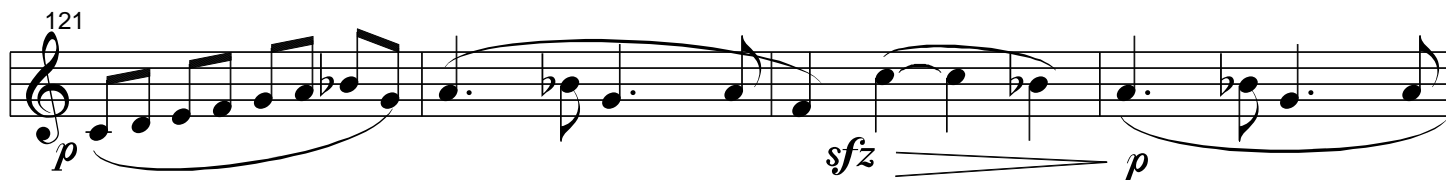
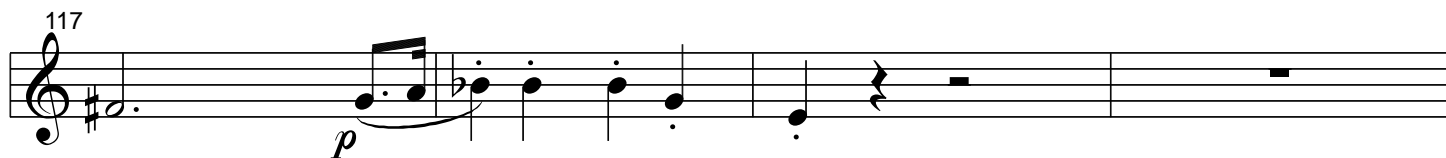

139

mp *mp*

142

2

144

145

p

146

147

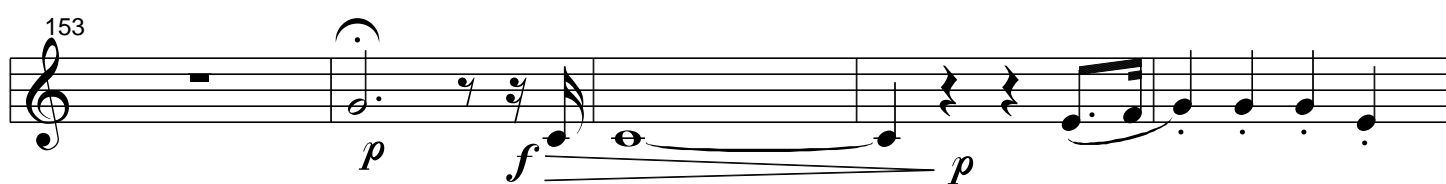
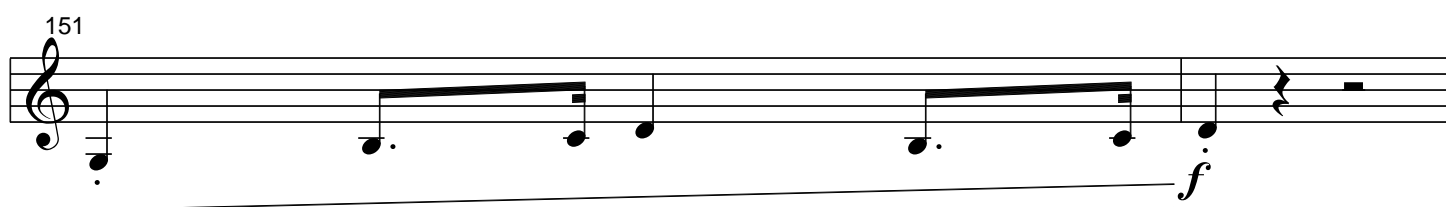
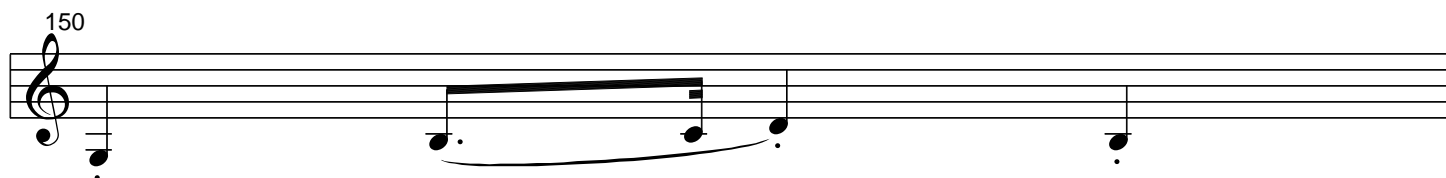
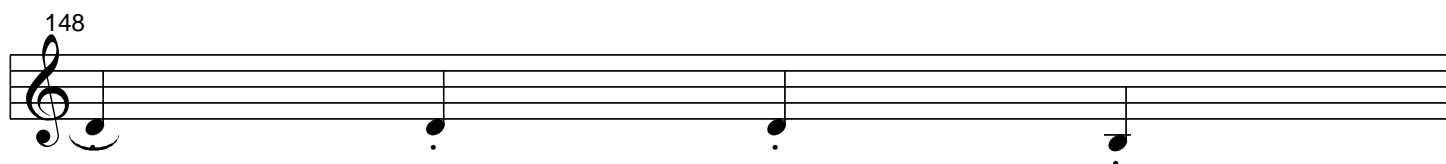

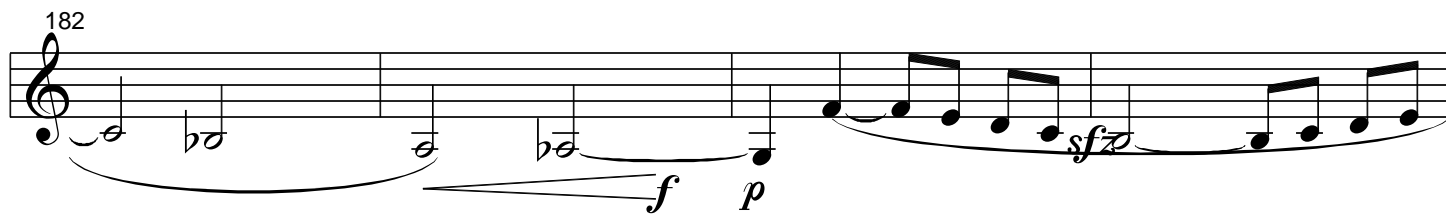
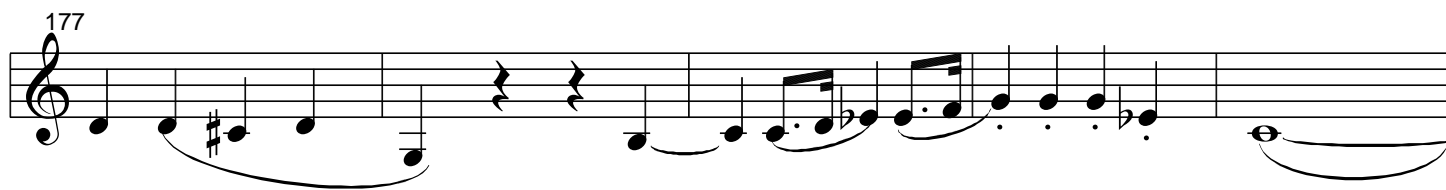
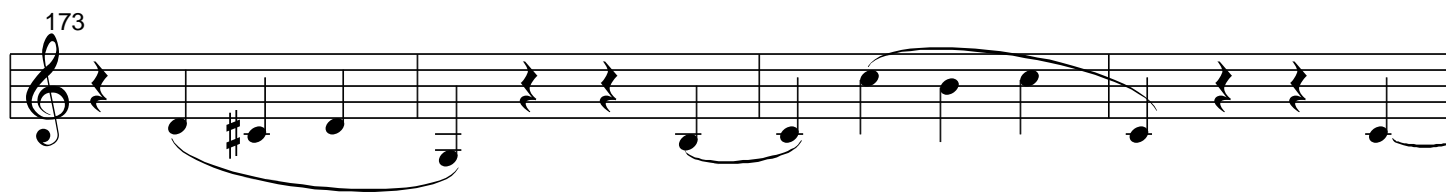
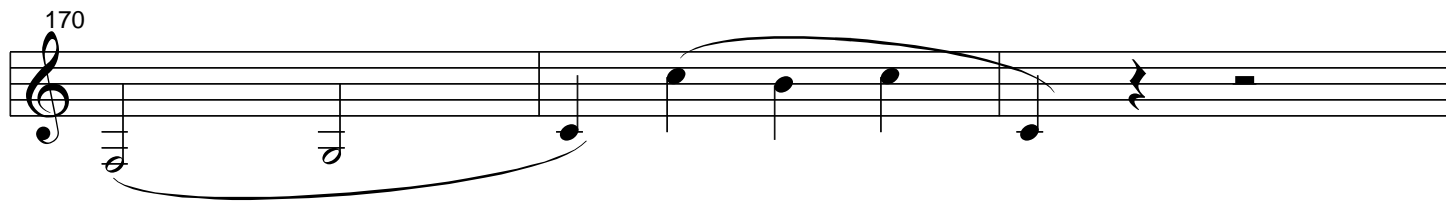
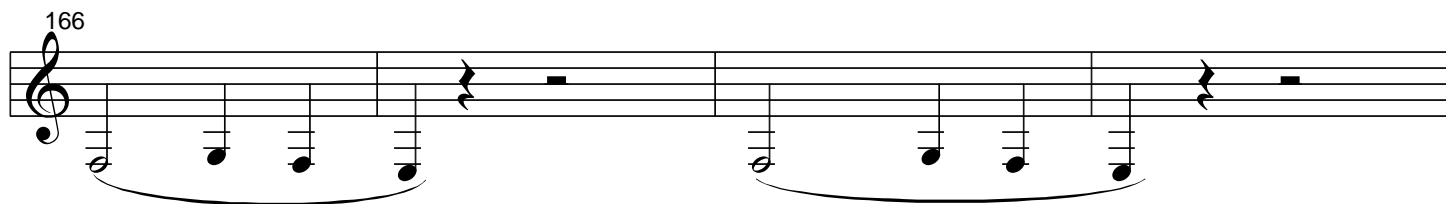

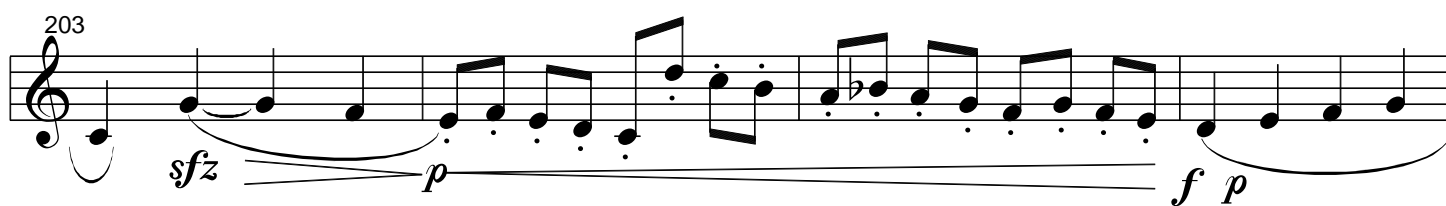
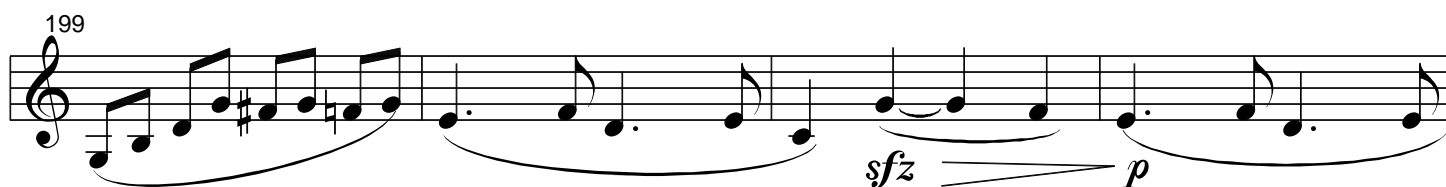
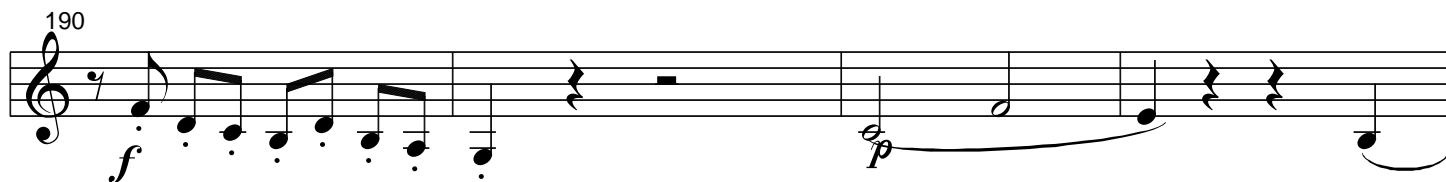

215

This block contains the musical notation for measures 215 through 218. The notation is written on a single staff in treble clef with a key signature of one flat (B-flat). The melody consists of eighth and quarter notes, with some notes beamed together. The lyrics 'The Rose Tree' are written below the staff, aligned with the notes.

221

223

223

225

Example 10-12

