

### III. Menuetto

1 Allegro molto scherzo  $\text{♩} = 96$

3

*p*

8

3

*p*

15

2

*p*

20

25

*f* *p* *p*

30

35

*pp*

40

*f* *sfz* *sfz*

45

*sfz* *sfz*

50

1. 2. Trio  $\text{♩} = 72$

*pp*

55

60

65

1. 2.

*p*

70

*cresc.*

75

80

*mf* *p*

85

*pp* *pp*

90

*sfz*

105 a tempo

130

### III. Menuetto

1 Allegro molto scherzo  $\text{♩} = 96$

3

*p*

8

*f* *p*

15

1. 2.

20

*p*

25

*f p*

30

*p*

35

pp

40

f sfz sfz

45

sfz sfz

50

1. 2. Trio  $\text{♩} = 72$

pp

55

60

65

1. 2.

*p*

70

*cresc.*

75

80

*mf*

85

*p* *pp* *pp*

90

*sfz*

105 a tempo **4**

105 a tempo **4**

113

*f*

[illegible]

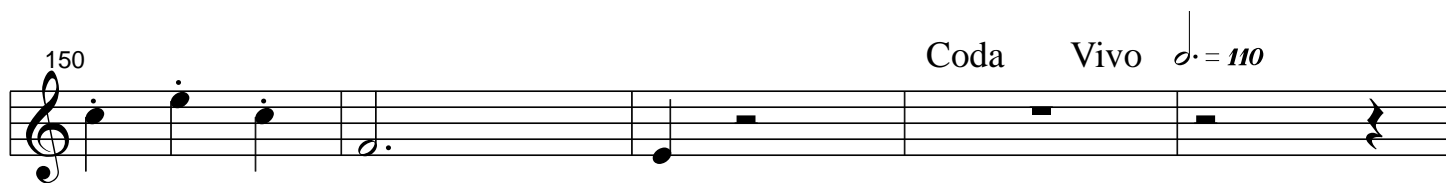
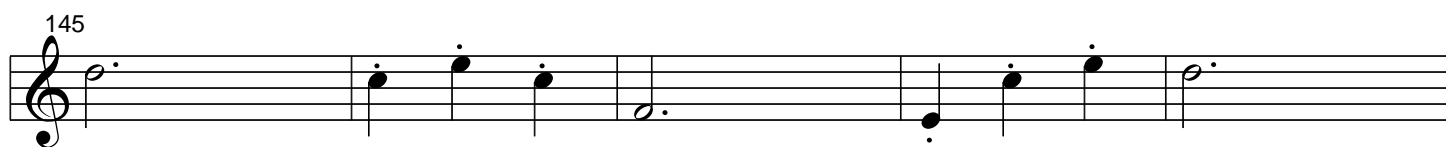
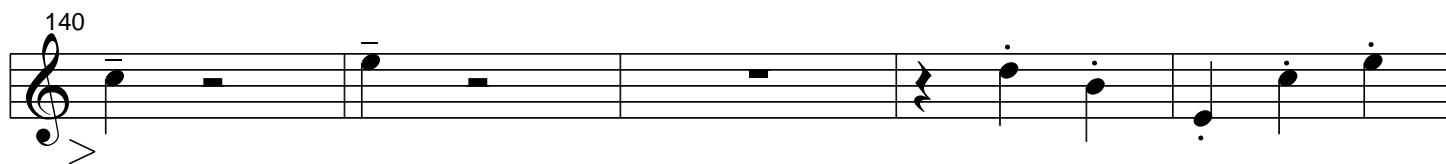
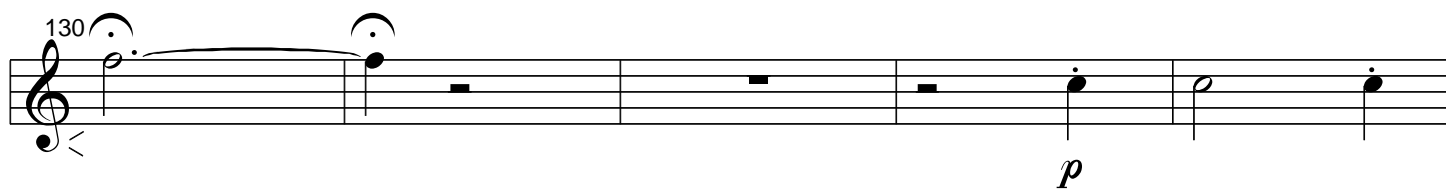

### III. Menuetto

Allegro molto scherzoso

1

8

15

20

25

30

*p*

*f*

*p*

1.

2.

*p*

*f*

*p*

*p*

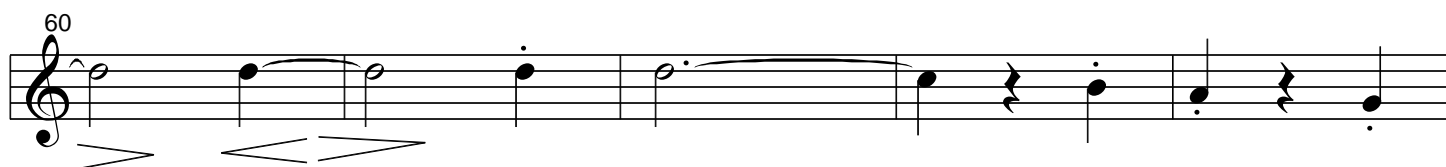
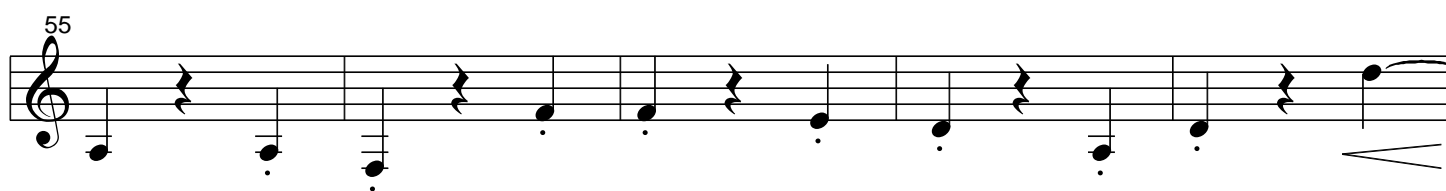
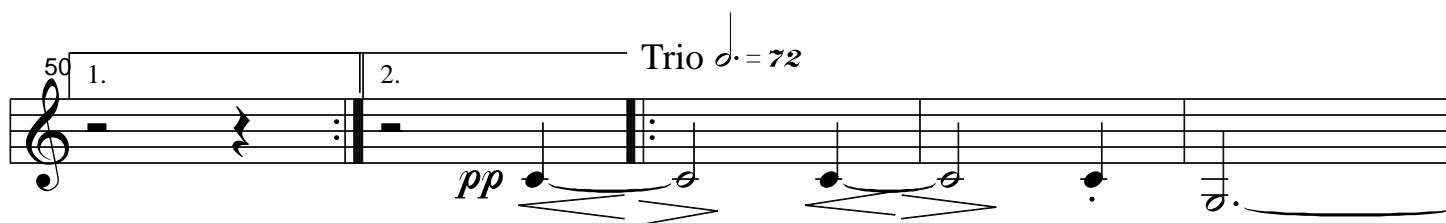
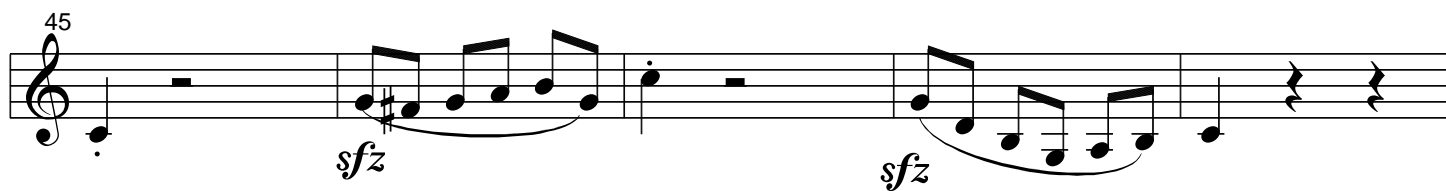

65

1. 2.

*p*

70

*cresc.*

75

80

*mf*

85

*p* *pp* *pp*

90

*sfz*

